

9/22/2021 9:58:44 AM - P:\26700\143-26700-19002\CAD\SUPPORTFILES\AUTO TURN\AUTO TURN 9-2021.DWG - PAPPAS, JUD

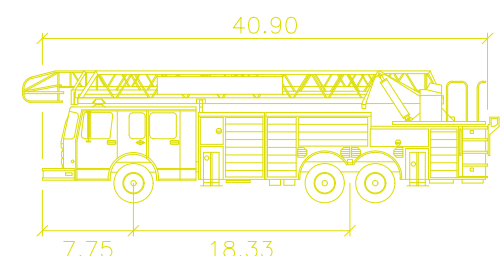

E-ONE HP100
 Width : 7.75 feet
 Length : 18.33 feet
 Height : 40.50 feet
 Lock to Lock Time : 8.33
 Steering Angle : 45.0

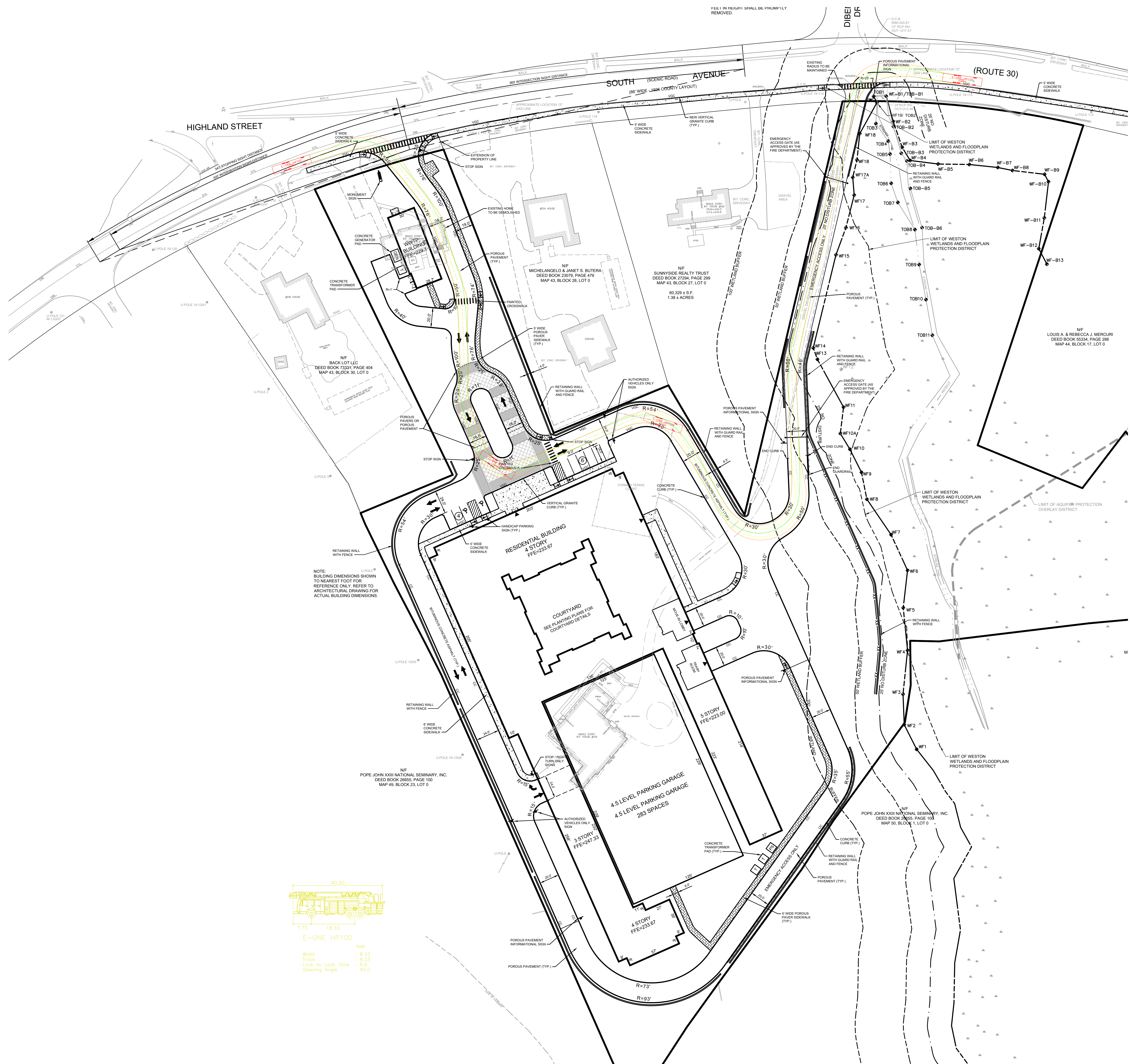
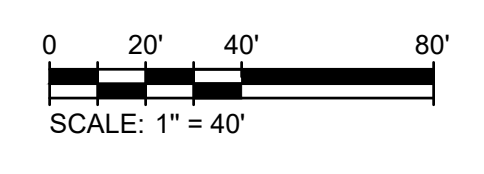
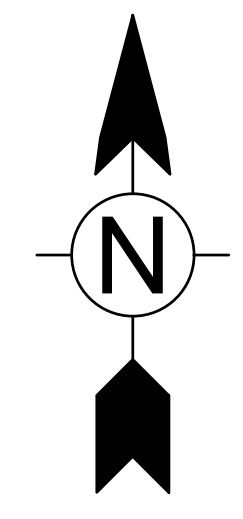

TETRA TECH

www.tetrattech.com
 100 Nickerson Road
 Methuen, MA 01752
 PHONE: (978) 282-2200 FAX: (978) 286-2201

Project No.: 143-26700-19002
 Designed By: N.H.C.
 Drawn By: J.L.P.
 Checked By: N.H.C.

AT-3

Bar Measures 1 inch

MARK	DATE	DESCRIPTION	BY	MARK	DATE	DESCRIPTION
1	6/2/19	COMPREHENSIVE PERMIT		8	9-22-21	REVISED LAYOUT
2	6/15/20	NOI FILING				
3	9/8/20	REVISED GRADING AND SEDIMENT CONTROLS				
4	10/20/20	REVISED NOI PLANS				
5	3/19/21	REVISED PER FEED REVIEW COMMENTS				
6	4/27/21	REVISED COMPREHENSIVE PERMIT SET				
7	7/8/21	REVISED DRIVEWAY LAYOUT				

Client: HANOVER S.L. LIMITED PARTNERSHIP
 143-26700-19002
 Comprehensive Permit Plans
 Hanover - Weston

**E-One Ladder Truck
Turning Plan**